Répertoire de musique ancienne

Musique latine
de style concertant
à voix seule

Nicolas Clérambault
Regina cæli, C 100

à voix seule & basse continue

Motets, Livre I, BnF X.35(2)

Layout optimized for digital tablets

Edition numérique (DVG 2024)

Antienne à la Sainte Vierge

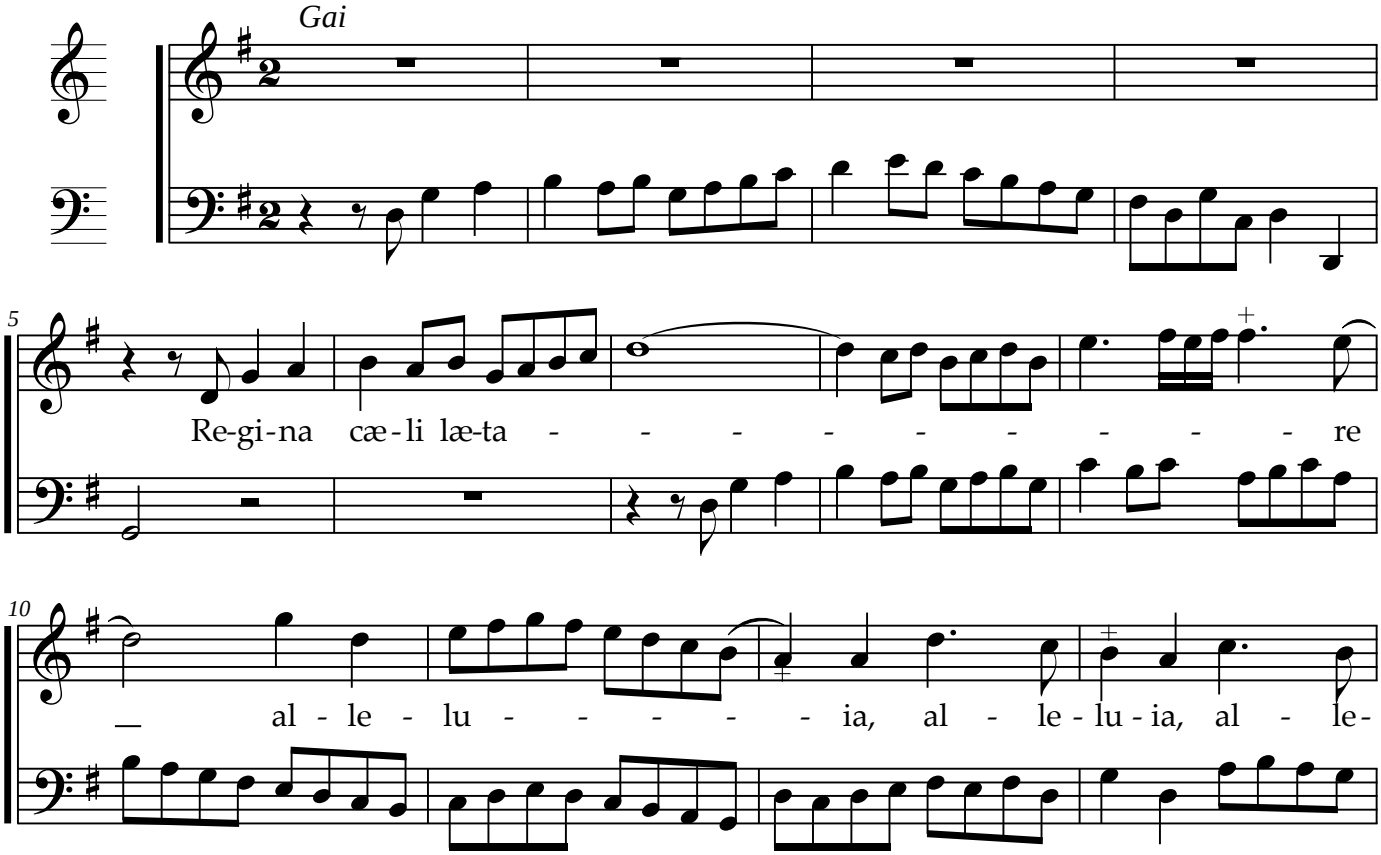

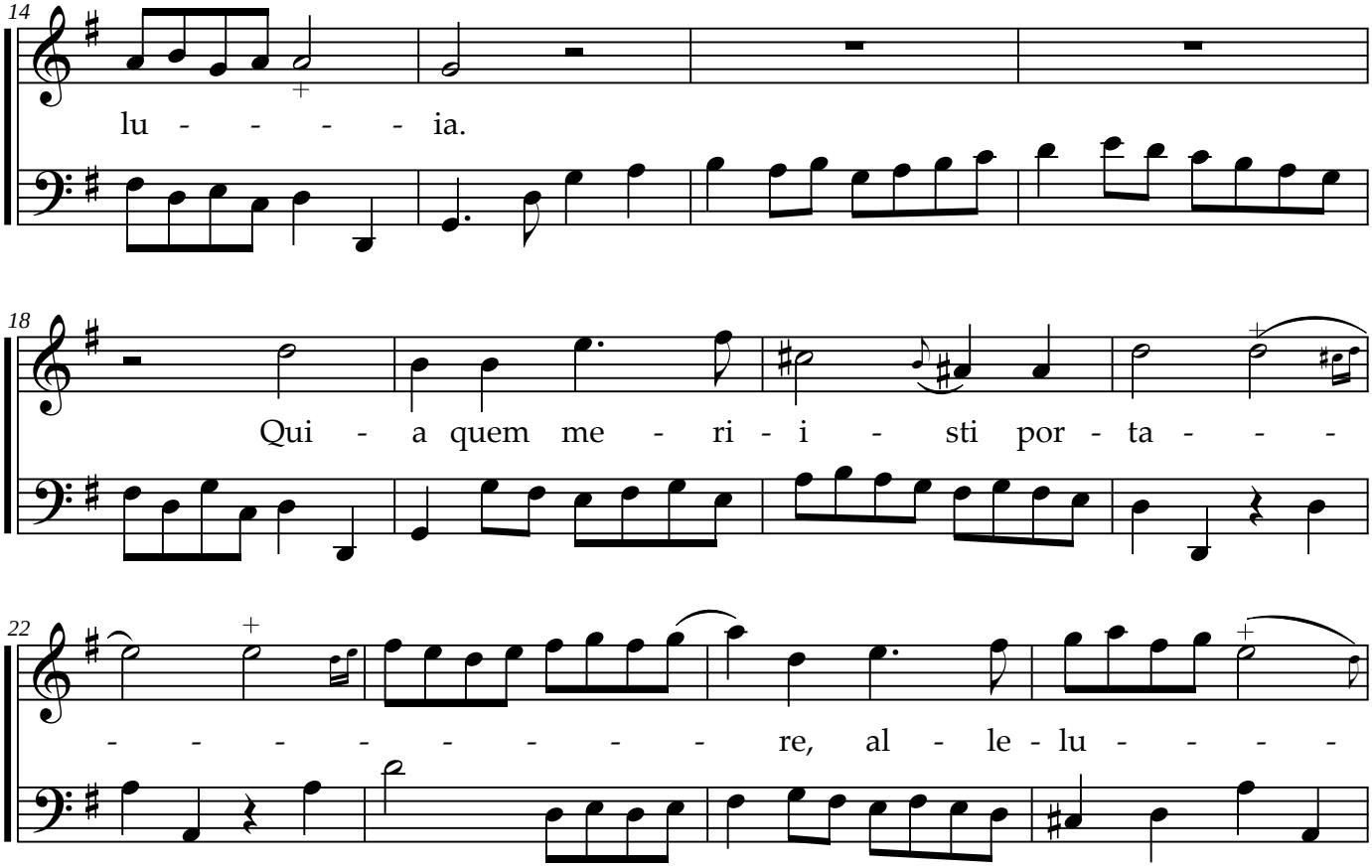
14
lu - - - - - ia.
18
Qui - a quem me - ri - i - sti por - ta - - -
22
- - - - - - - - - re, al - le - lu - - - -

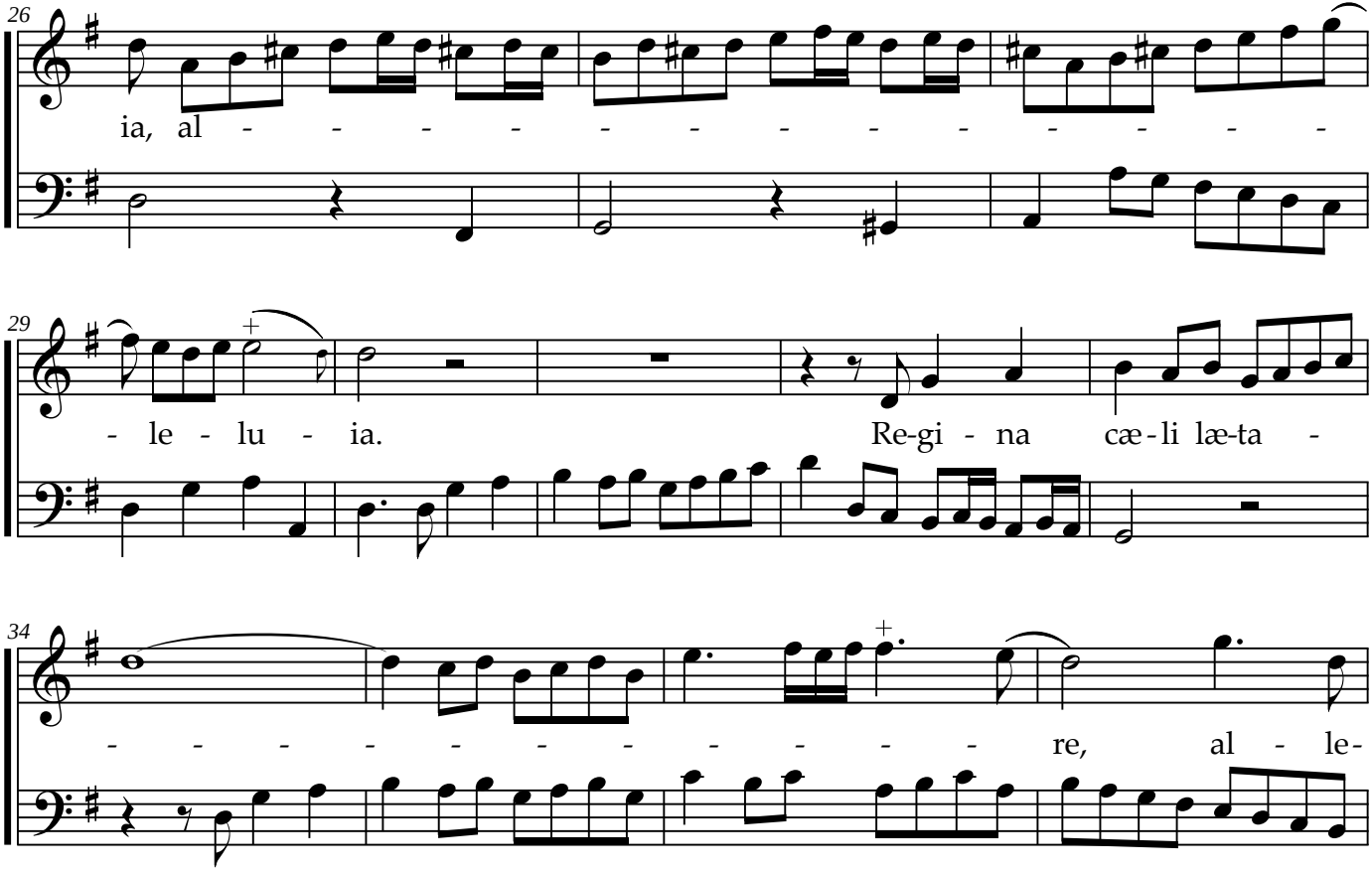
26
ia, al - - - - - - - - - - - - -
29
- le - lu - ia.
Re-gi - na cæ-li læ-ta -
34
- - - - - - - - - - - - re, al - le-

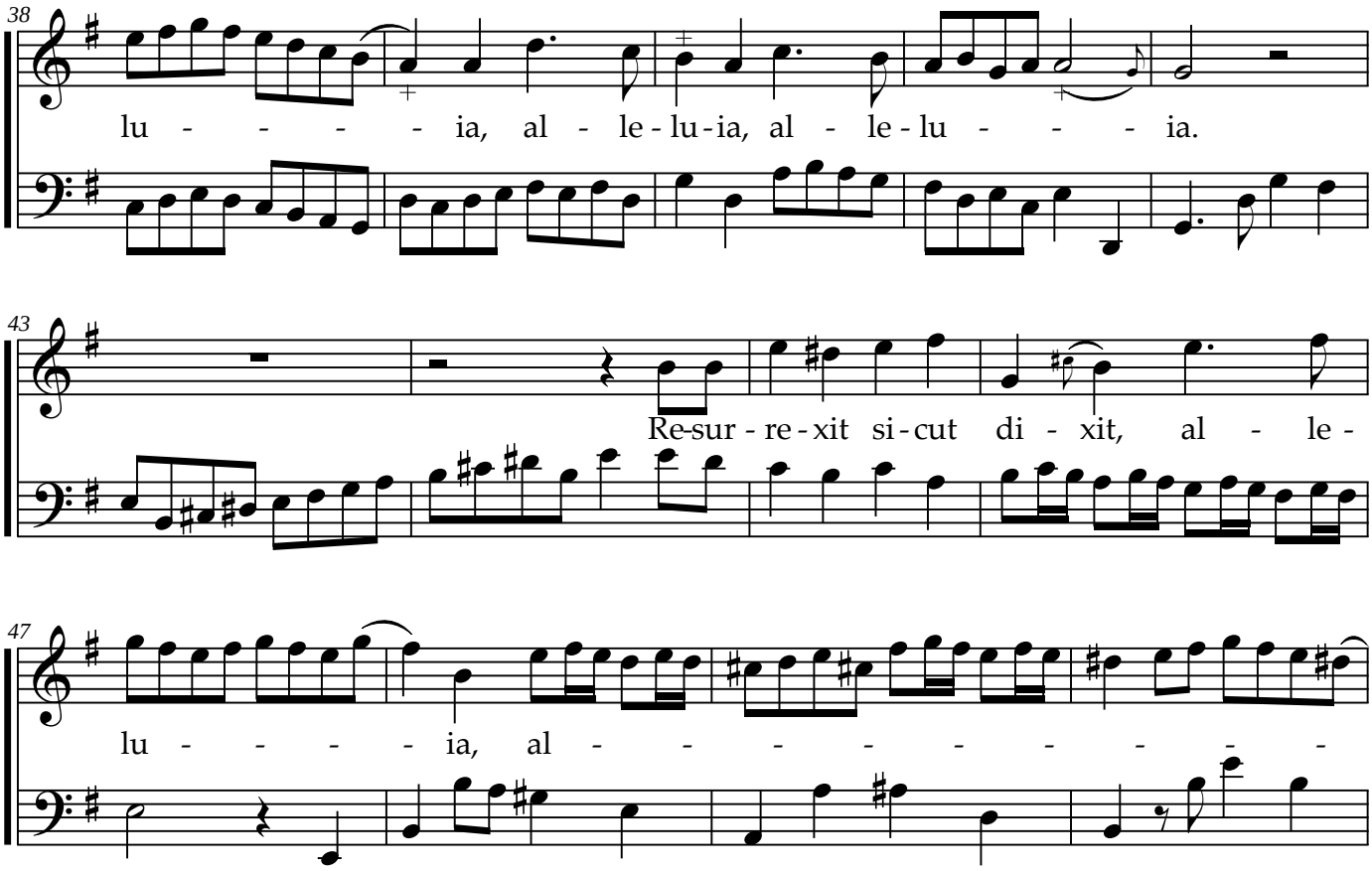
38
lu - - - - - ia, al - le - lu - ia, al - le - lu - - - ia.
43
Re-sur - re - xit si - cut di - xit, al - le -
47
lu - - - - ia, al - - - - - - - - -

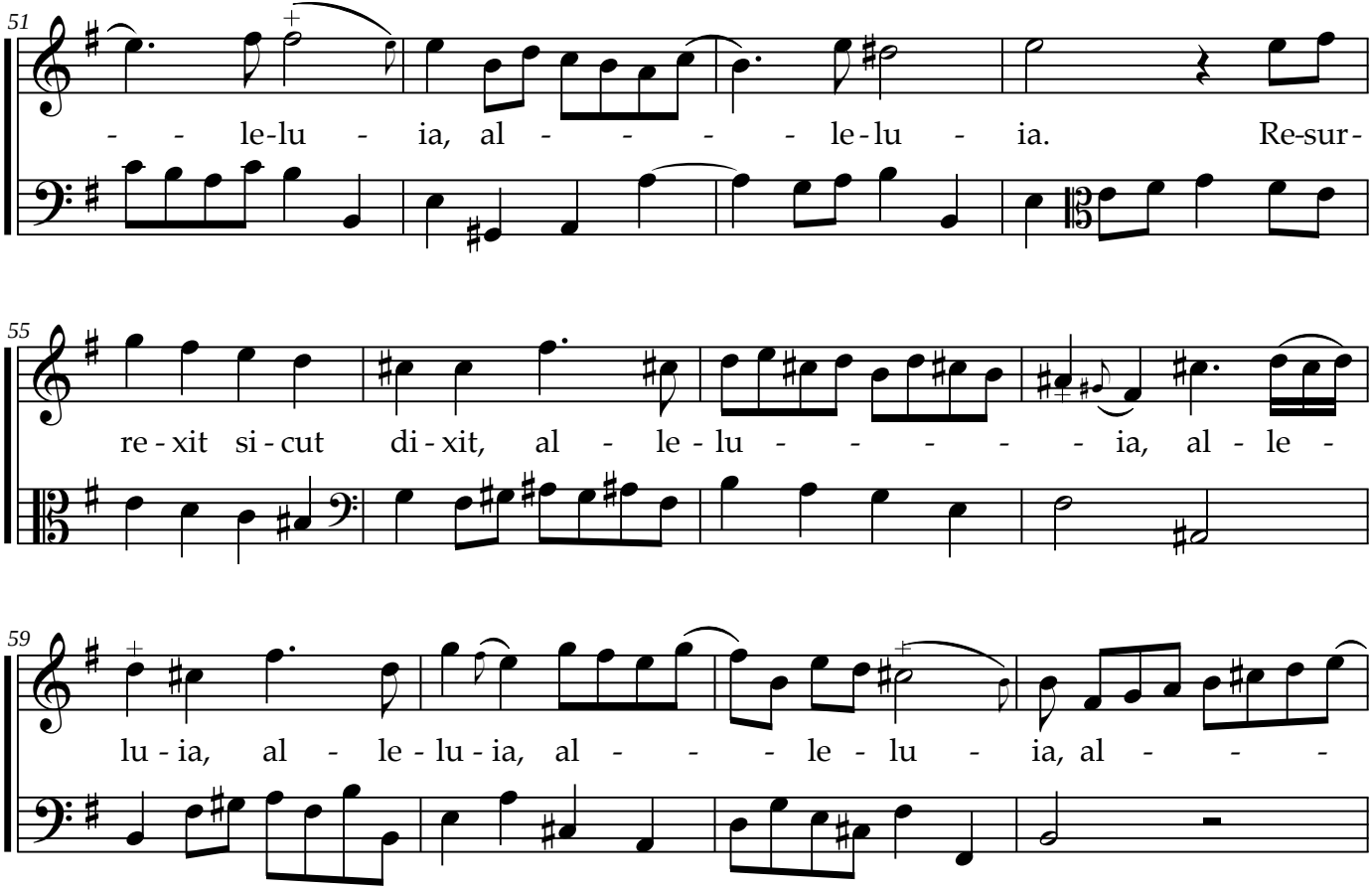
51
- - le-lu - ia, al - - - - - le-lu - ia. Re-sur-
55
re - xit si - cut di - xit, al - le - lu - - - - - - ia, al - le -
59
lu - ia, al - le - lu - ia, al - - - le - lu - ia, al - - -

63

- - le - lu - - - - - ia, al - le - lu - ia, al -

67

Lent

- le - lu - ia. O - ra pro no - bis

71

De - um, o - ra, o - ra pro no -

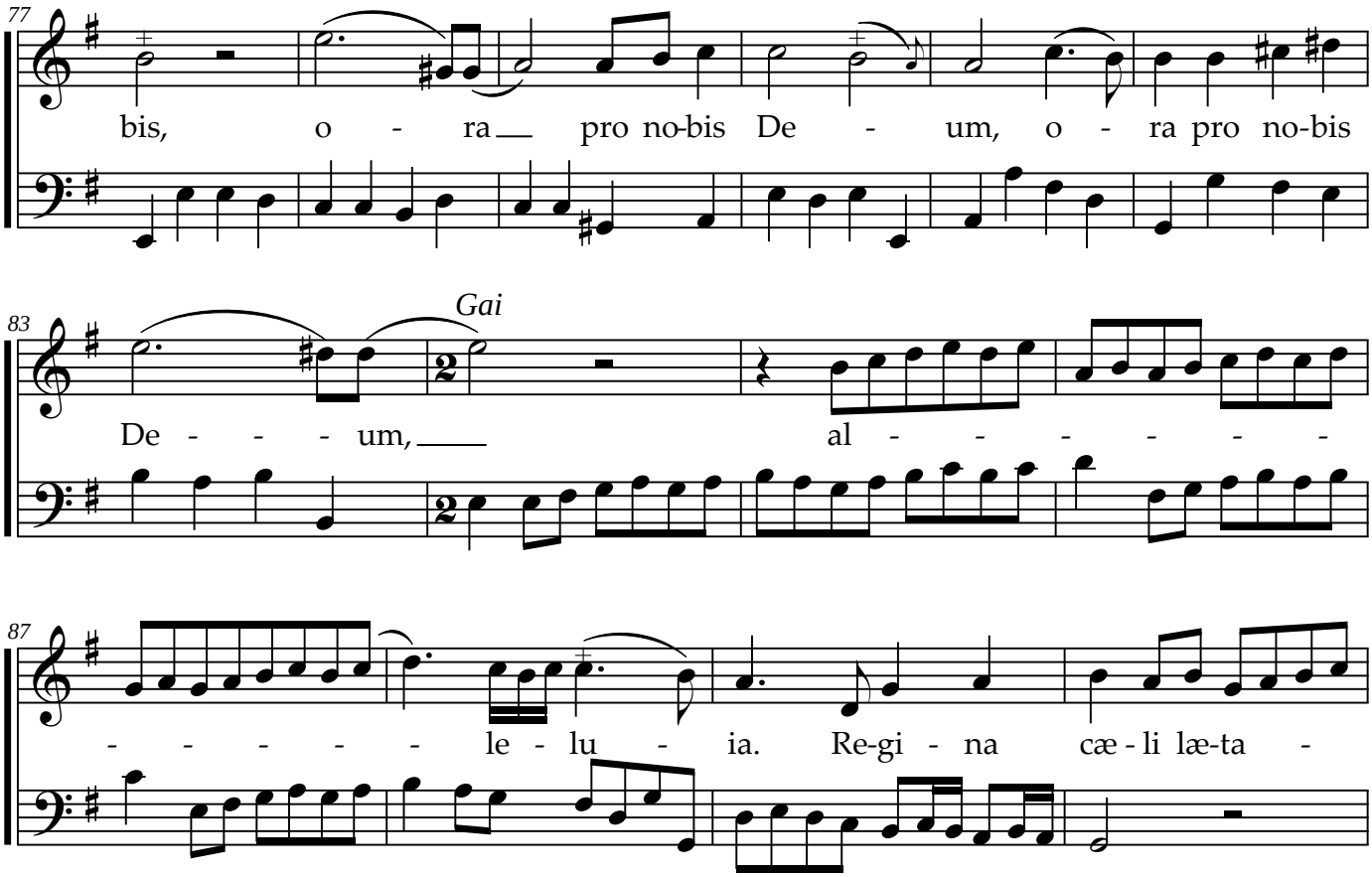
77
bis, o - ra pro no-bis De - um, o - ra pro no-bis
83
Gai
De - - - um, al - - - - - -
87
- - - - - - le - lu - ia. Re-gi - na cæ - li læ-ta -

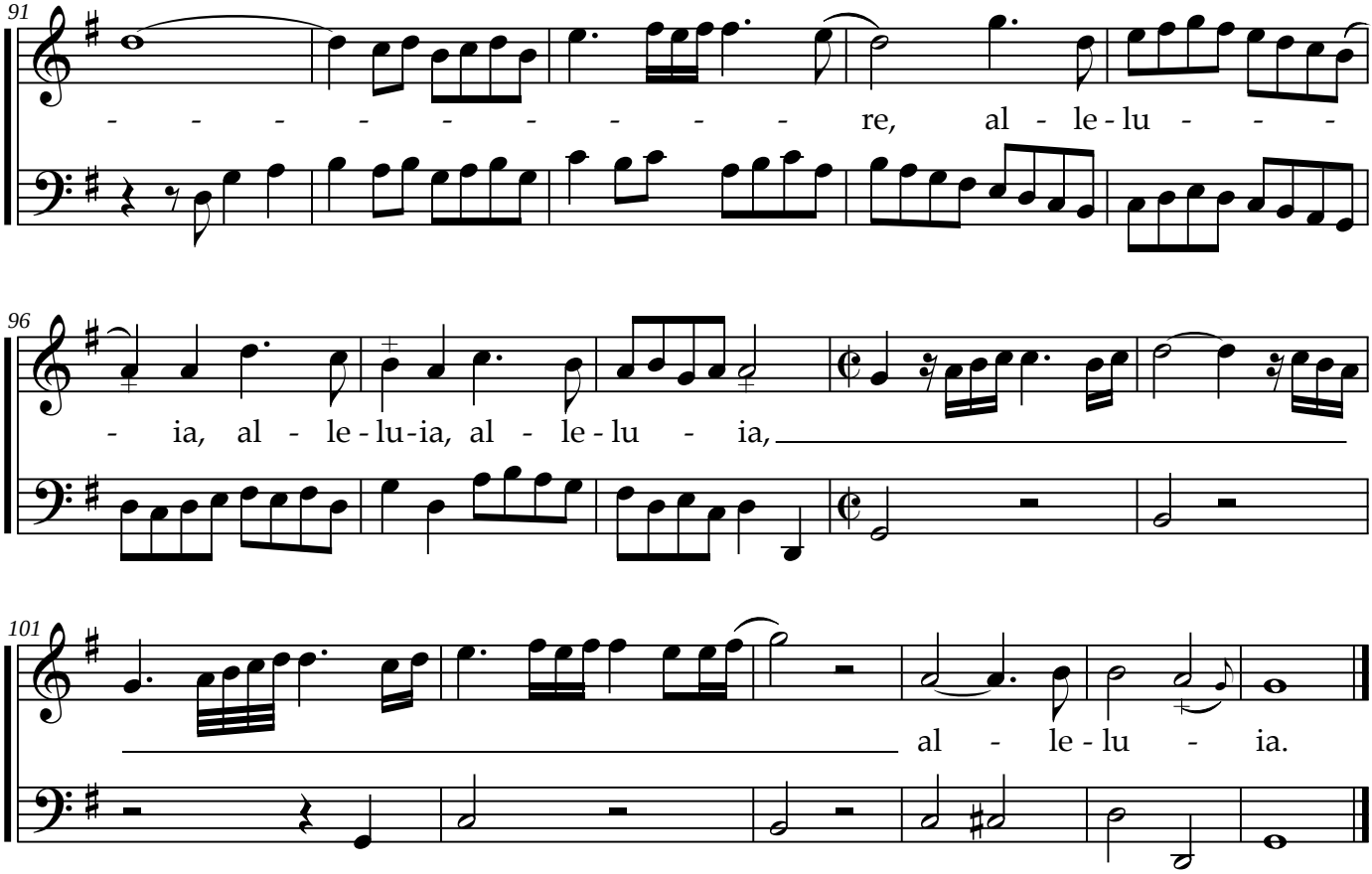
91
- - - - - - - - - - re, al - le - lu - - -
96
- ia, al - le - lu - ia, al - le - lu - ia,
101
al - le - lu - ia.

Nicolas Clérambault

Regina cæli, C 100

à voix seule & basse continue

Motets, Livre I, BnF X.35(2)

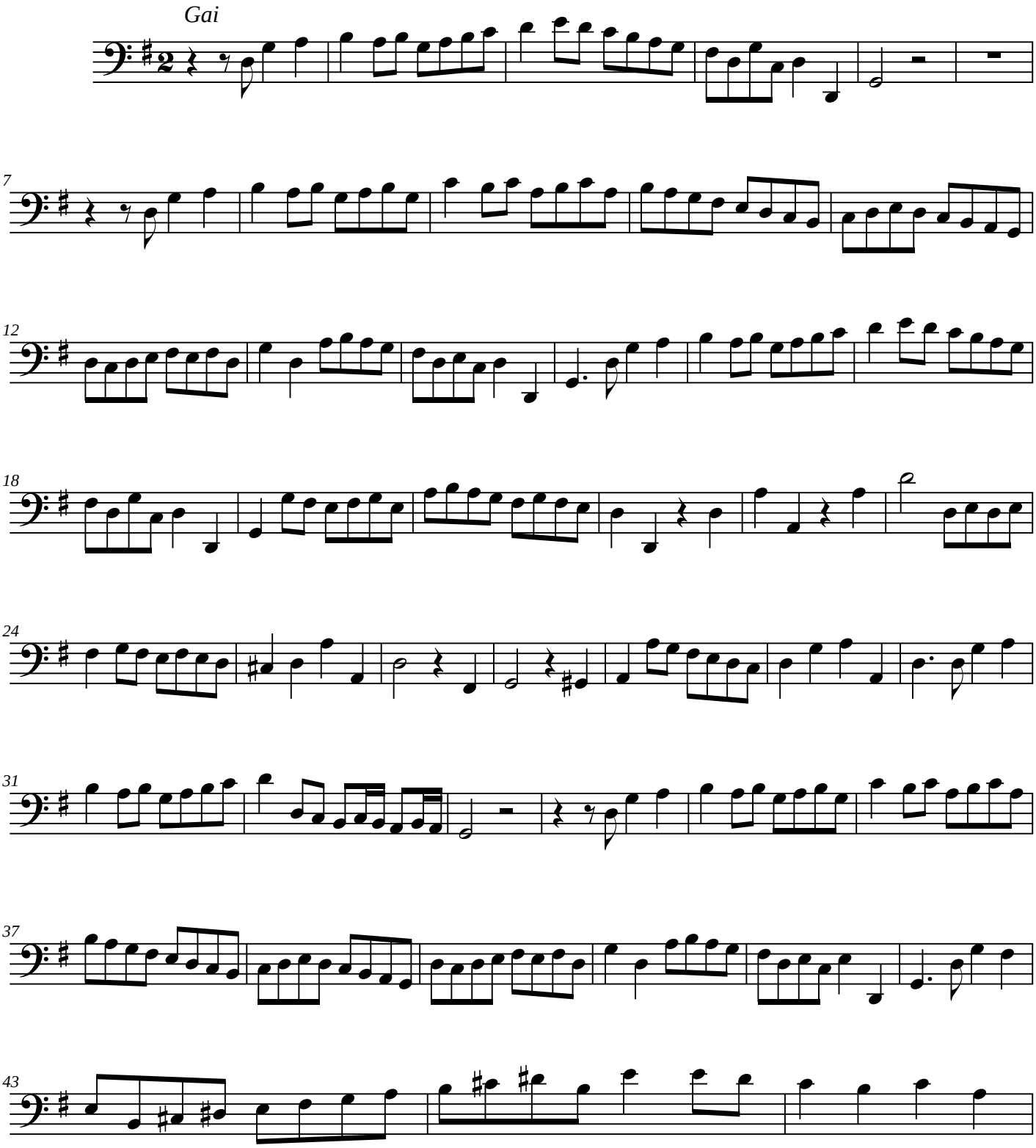

Edition numérique (DVG 2024)

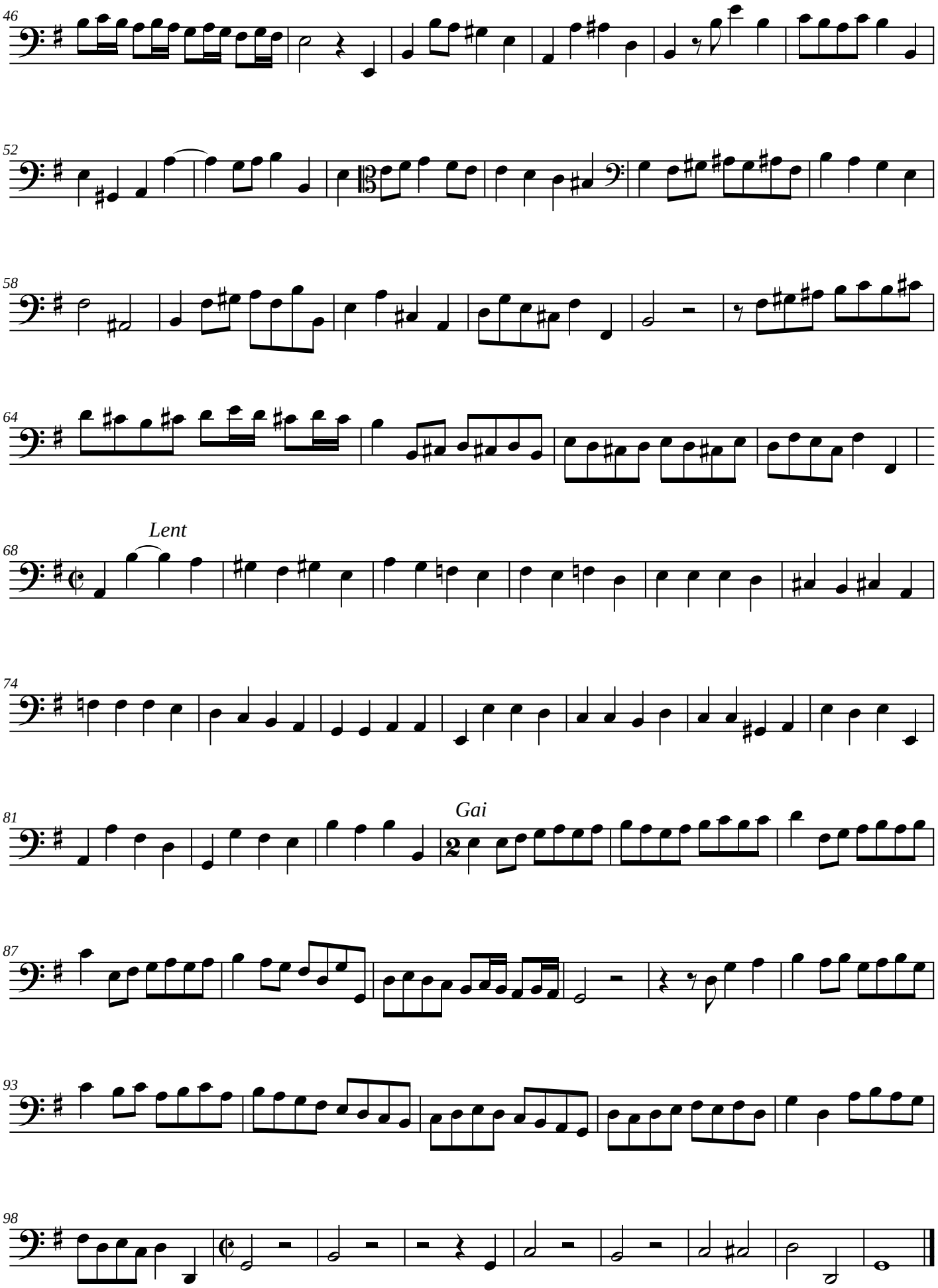
46
52
58
64
68
Lent
74
81
Gai
87
93
98